Updated: Oct 2025

DECORAH
Community School District
LEARNING - THRIVING - CREATING OUR LEGACY

2025-2026 District Organizational Chart

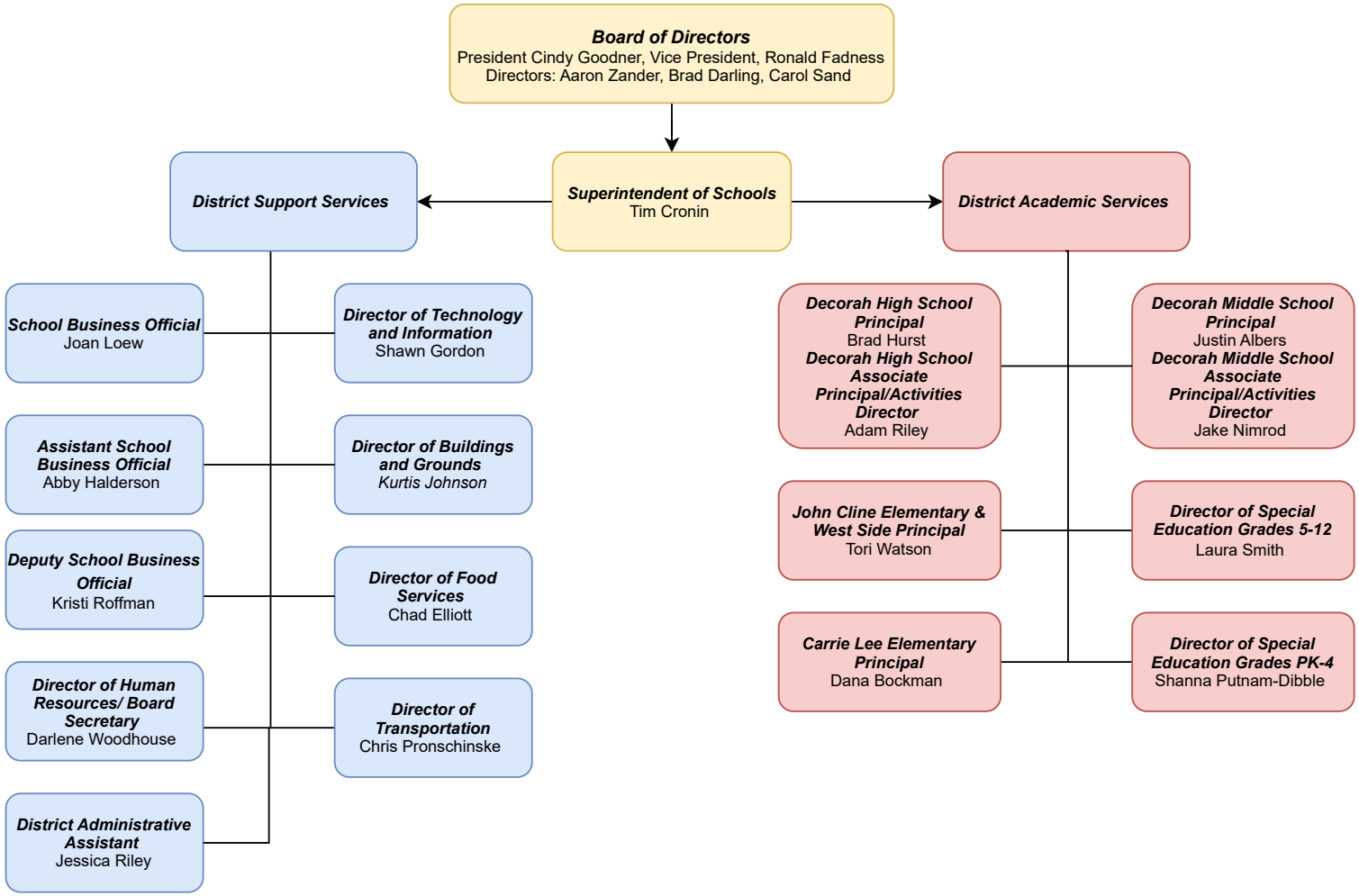

It is the policy of the Decorah Community School District not to discriminate on the basis of race, color, national origin, sex, disability, religion, creed, age (for employment), marital status (for programs), sexual orientation, gender identity and socioeconomic status (for programs) in its educational programs and its employment practices. There is a grievance procedure for processing complaints of discrimination. If you have questions or a grievance related to this policy please contact the District?s Equity Coordinator, Justin Albers, MS Principal / Equity Coordinator, justin.albers@decorah.k12.ia.us or (563) 382-.8427.